

ALL DIMENSIONS SHALL BE CHECKED ON SITE PRIOR TO COMMENCING THE WORKS AND ERRORS AND OMISSIONS TO BE REPORTED TO SIXTY TWO LTD

ALL WORKS SHALL CONFORM TO THE CURRENT EDITION OF THE BUILDING REGULATIONS AND OTHER STATUTORY REQUIREMENTS

ALL MATERIALS AND WORKMANSHIP SHALL CONFORM WITH THE RELEVANT BRITISH STANDARD SPECIFICATIONS AND CODES OF PRACTICE

ALL DIMENSIONS ARE IN mm UNLESS OTHERWISE STATED

THIS DRAWING IS COPYRIGHT

IF THIS DRAWING FORMS PART OF AN APPLICATION FOR PLANNING PERMISSION ON BEHALF OF THE APPLICANT NAMED BELOW, IT SHALL NOT BE USED FOR ANY OTHER PURPOSE WITHOUT THE EXPRESS PERMISSION OF SIXTY TWO LIMITED.

THIS DRAWING MAY INCORPORATE INFORMATION FROM OTHER PROFESSIONS. SIXTY TWO LIMITED CANNOT ACCEPT RESPONSIBILITY FOR THE INTEGRITY AND ACCURACY OF SUCH INFORMATION. ANY CLARIFICATION AND/OR ADDITIONS THAT ARE REQUIRED PERTAINING TO SUCH INFORMATION SHOULD BE SOUGHT FROM THE RELEVANT PROFESSION OR THEIR APPOINTED REPRESENTATIVE AS LISTED BELOW

LIST OF INFORMANTS:-

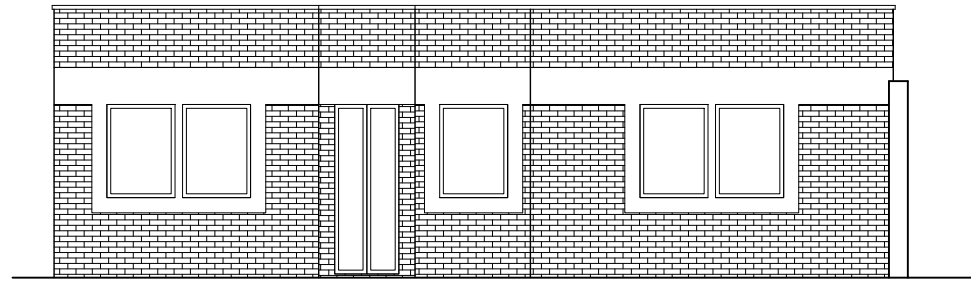

PROPOSED FRONT ELEVATION

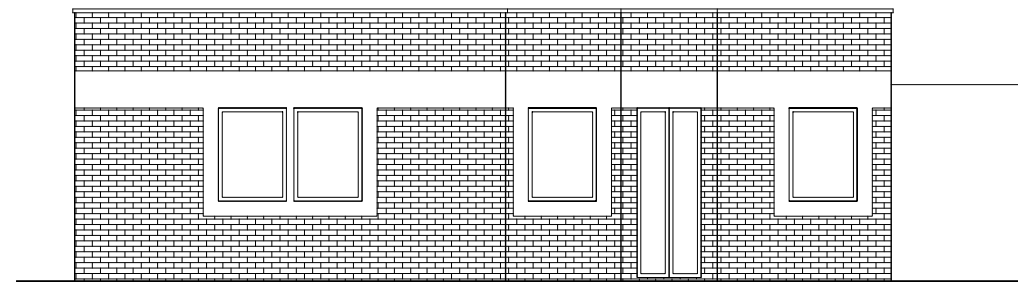

PROPOSED SIDE ELEVATION

NO CHANGES TO EXISTING ELEVATIONS

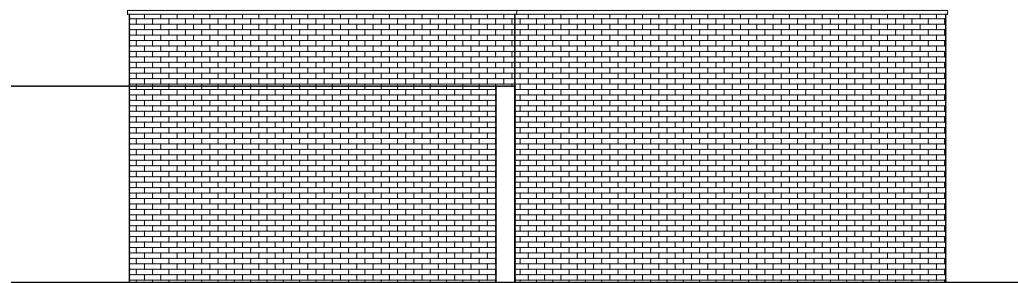

PROPOSED SIDE ELEVATION

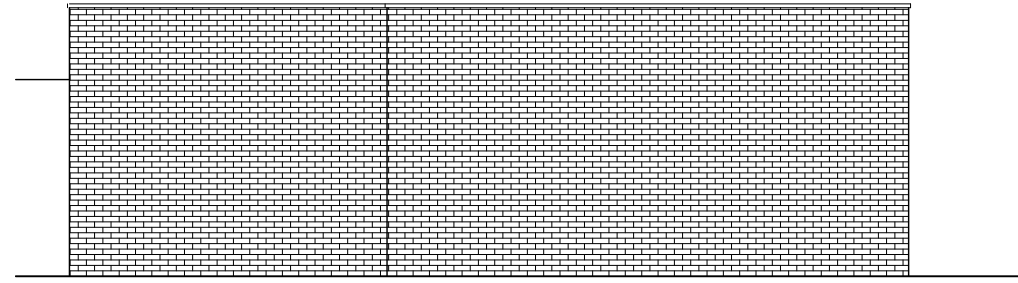

PROPOSED REAR ELEVATION

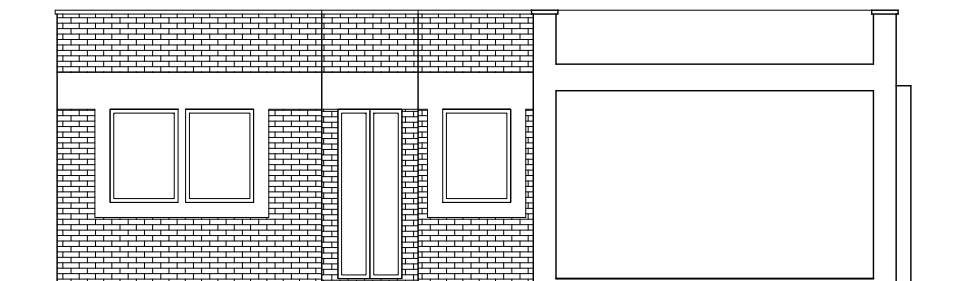

PROPOSED SECTION A-A



64 Vernon Avenue, London, SW20 8BW
 m: 07818 073 212 e: info@sixtytwoimltd.com
 w: www.sixtytwoimltd.com

REVISIONS	DATE	DRN	CHKD	REV
Updated to planning comments	03.12.20	DJC		B
Updated to planning comments	04.11.20	DJC		A

ISSUE STATUS: **PLANNING**

CLIENT: Roger Kilby
Fleetwood Developments

PROJECT: 18D RIDGWAY MEWS
LONDON, SW19 4QN

TITLE: PROPOSED ELEVATIONS & SECTION

DRAWN	CHECKED	SCALE	DATE
DJC		1:100 @ A3	03.09.20

DRAWING No: **2220-05** | REV: **B**

This page is intentionally left blank